

# MINDRAY BENEHEART R3 ELECTROCARDIOGRAPH

## • 33301 MINDRAY BENEHEART R3 ELECTROCARDIOGRAPH 3 channels

BENEHEART R3 is a lightweight portable cardiograph for resting ECG diagnosis.

### Reliable analysis - Glasgow algorithm

BeneHeart R3 utilizes the University of Glasgow ECG analysis algorithm, one of the world-leading resting ECG interpretations with 50 years of history.

### Great Portability - only 1.2 kg

The BeneHeart R3 weighs only 1.2 kg with battery, easy to carry.

### 5" clear colour display

5" colour screen offers the highest resolution in industry, enabling clinicians to observe real-time waveforms accurately.

### Convenient operations

ECG recording is automatically unfolded on the writing pad at the top of the unit for notes or signature.

### Unique recorder - Z-folded or rolling paper

Compatible with both rolling paper and Z-fold paper. You can easily switch between these two styles of paper without dismantling the pressure lever.

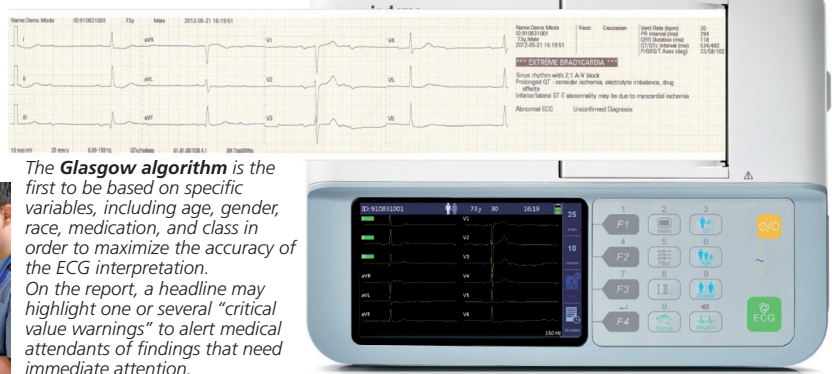

**mindray**

The **Glasgow algorithm** is the first to be based on specific variables, including age, gender, race, medication, and class in order to maximize the accuracy of the ECG interpretation. On the report, a headline may highlight one or several "critical value warnings" to alert medical attendants of findings that need immediate attention.

- 33014 ROLL THERMAL PAPER - 80 mm x 20 m - box of 10
- 33016 Z-FOLD THERMAL PAPER - 80x70 mm x 200 sheet - box of 25

STANDARD ACCESSORIES	
Cable with banana plugs, IEC	1 roll paper
Limb clamp set of 4	Rechargeable battery
Chest bulb set of 6	User manual in: GB, FR, DE, HU, IT, PL, ES, TR
Glasgow algorithm* in GB, IT, DE	
*Available in 13 languages as internal software by mid 2014	

### TECHNICAL SPECIFICATIONS

<b>Power</b>	AC input without external power adaptor or battery operation	Baseline drift filter: 0.05 Hz, Baseline Drift Removal (BDR)	<b>Software</b>	Measurement and interpretation: according to University of Glasgow ECG analysis algorithm
Power supply:	100 to 240 VAC ± 10% 60 VA	AC filter: 50/60 Hz ± 0.3 Hz	Resting ECG mode:	Records and prints 12-lead resting ECG with 10-second duration as a standard
AC power:	rechargeable Lithium ion battery 11.1 V typical, 2,500 mAh	ADC: 24 bit	Patient information:	Patient ID, secondary ID, age, date of birth, gender, race, medication class and V3 electrode placement
Battery-type:	6 hours of continuous operation without recording or 500 ECGs in 2.5 x 4 format at 25 mm/s and 10 mm/mV	Input impedance: 50 MD at 10 Hz, defibrillator protected	Internal storage:	800 ECGs in internal memory
- capacity:	6 hours of continuous operation without recording or 500 ECGs in 2.5 x 4 format at 25 mm/s and 10 mm/mV	Patient leakage: < 10 µA	ECG Storage format:	PDF format and Mindray storage format
- charge time:	3.5 hours with power off	Heart rate meter: 30 to 300 BPM ± 10% or ± 5 BPM, whichever is greater	Multi-language internal software:	GB, FR, IT, ES, DE, PL, PT, TR, RU, HU, RO, CZ, CN
<b>Processing</b>		Sensitivity/gain: 5, 10, 20 mm/mV, Auto	<b>Report formats</b>	Thermal printer/PDF/A4/letter
ECG analysis	500 samples/second (sps)	<b>Display</b>	Size/Weight:	250x194xh 56 mm/1.2 kg including battery
Digital		Resolution: 24 bit Colour display		
sampling rate:	1,000 samples/second/channel	TFT LCD with LED graphics backlit 800x400		
Pacer detection		Display data: Patient ID, gender, age, heart rate, clock, battery power indicator, waveforms, lead labels, speed, gain, filter settings, warning messages, information messages, network status and USB		
sampling rate:	16,000 samples/second/channel	Thermal printer:		
ECG amplifier:	DC-coupled	Dot array/Width 80 mm/speed 5, 12.5, 25, 50 mm/s		
Acquisition mode:	Pre-acquisition or post-acquisition provide 10 seconds of instantaneous ECG acquisition			

# PC-ECG WITH INTERPRETATION SOFTWARE AND USB PORT

## • 33320 PC-ECG + ECG LAB SOFTWARE

Innovative PC-ECG device that can be connected to your PC via USB port. No power cable is required as it is powered through the USB PC cable. The unit is supplied with a 10 banana plug ECG cable (length 295 cm) and a powerful interpretation software (GB, FR, IT, DE, ES, PT, CN). Main software features:

- 12 lead resting ECG with interpretation
  - vector ECG
  - sampling screen colour customization
  - multi ECG report formats
  - standard or thermal paper print, B&W or colour
  - auto interpretation On or Off
  - measurement table
  - tests comparison
  - 90s resting ECG full disclosure
  - multi hour ECG monitoring with holter analysis
  - simple exercise stress test with report
  - e-mail, PDF, ASCII, HL7, Dicom, GDT Interfaces
  - 33328 ECG CABLE - SPARE
  - 33321 PC-ECG+CARDIOLOGY SOFTWARE
- Same as code 33320 but with the following specialist functions:
- timed vector ECG
  - SAECG (Signal Averaged ECG) ventricular late potentials analysis
  - QTd analysis
  - hour ECG
  - High Frequency ECG (HFECG)
  - simple exercise ECG
  - Frequency Cardiogram (FCECG)

TECHNICAL SPECIFICATIONS		STANDARD ACCESSORIES	
Communication port:	USB - Support HL7, Dicom interface	4 limb electrodes	
Size:	120x85x28 mm - 190 g	6 chest electrodes	
Power source:	5V DC (from PC USB port)	Patient cable 10 leads,	
Patient insulation:	4000 V AC	10 electrodes	
Defibrillation protection:	built-in patient cable	USB pen driver	
Sample rate:	10240Hz	CD software	
PC minimum requirements:	Sample accuracy: 16 bit Windows 2000, XP Vista and Windows 7 CPU ≥ 1 GHz - HD ≥ 40 G - RAM ≥ 256 M	Banana plug	



ECG CAD gram to locate coronary artery disease and ischemia

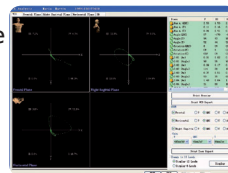

3-VCG analysis



QT Dispersion QTD analysis with chroma map

Above 3 pictures refers to code 33321

